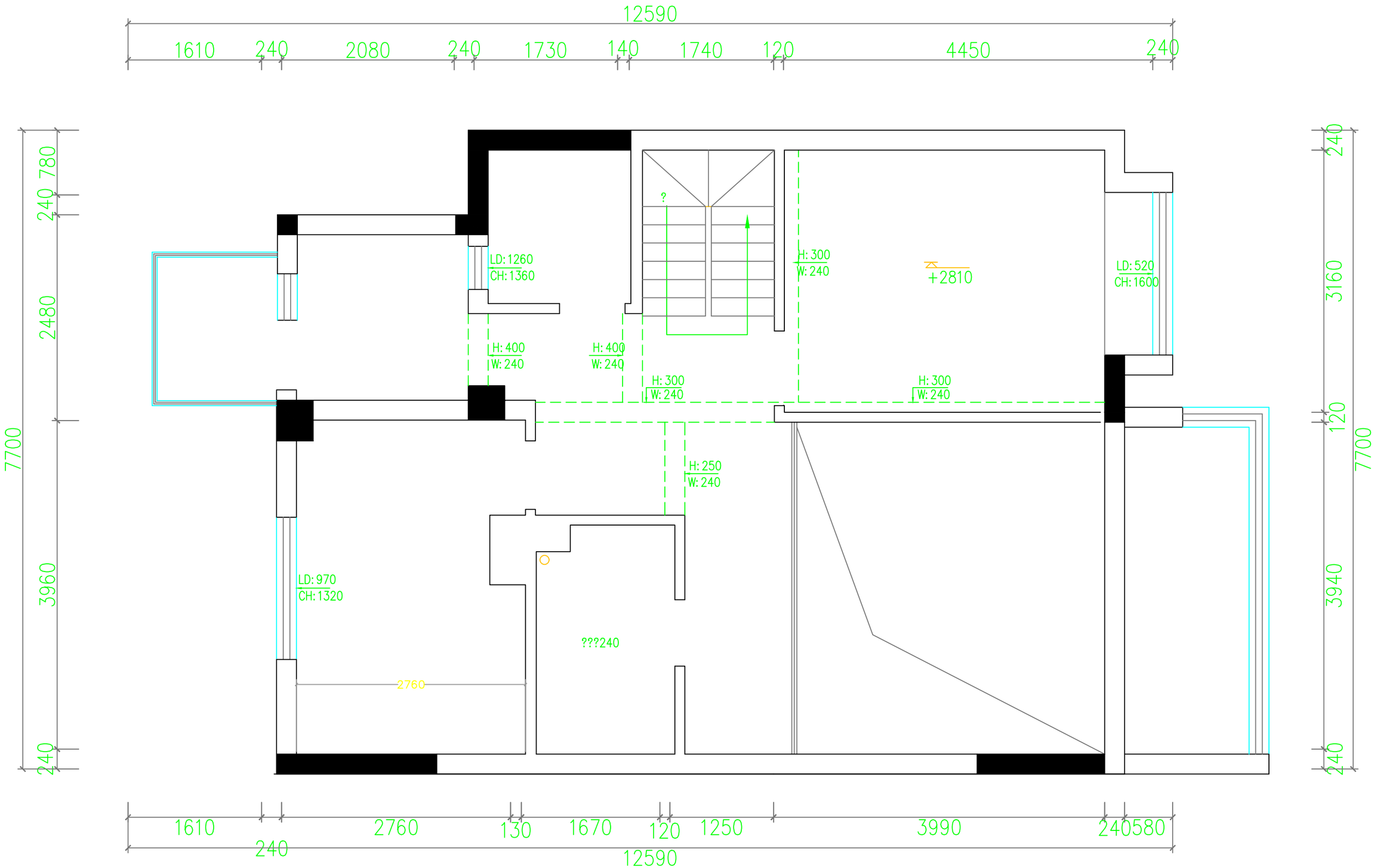
12590
1610
240
2080
240
1730
140
1740
120
4450
240
780
240
2480
7700
3960
240
3160
120
3940
240
LD: 1260
CH: 1360
H: 300
W: 240
+2810
LD: 520
CH: 1600
H: 400
W: 240
H: 400
W: 240
H: 300
W: 240
H: 300
W: 240
H: 250
W: 240
LD: 970
CH: 1320
???240
2760
1610
240
2760
130
1670
120
1250
3990
240
580
12590

原始结构图