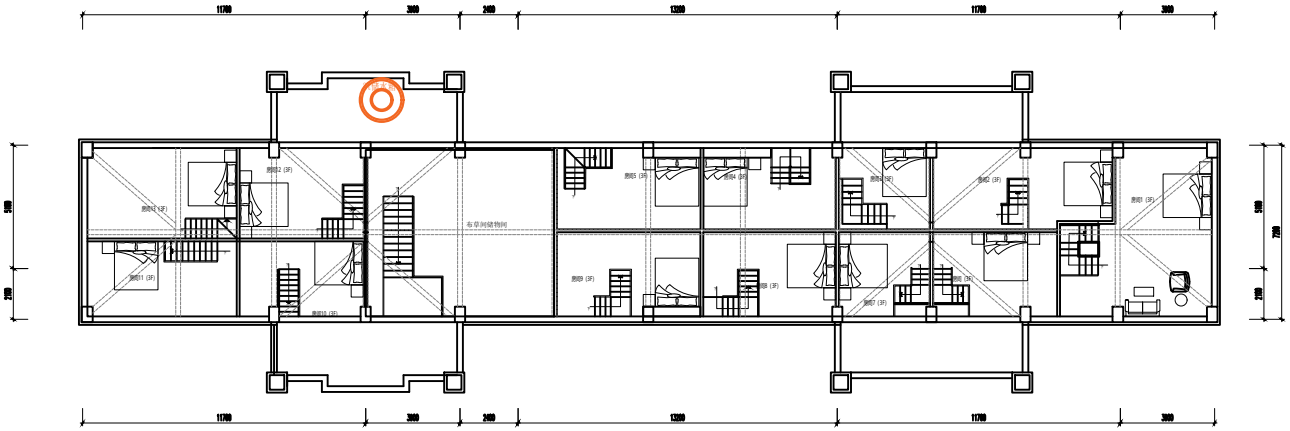

(阁楼)

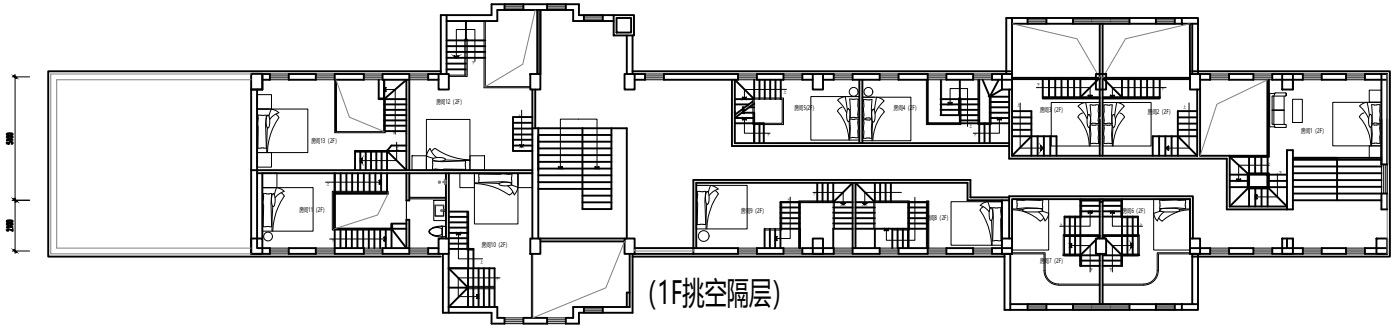

(1F挑空隔层)

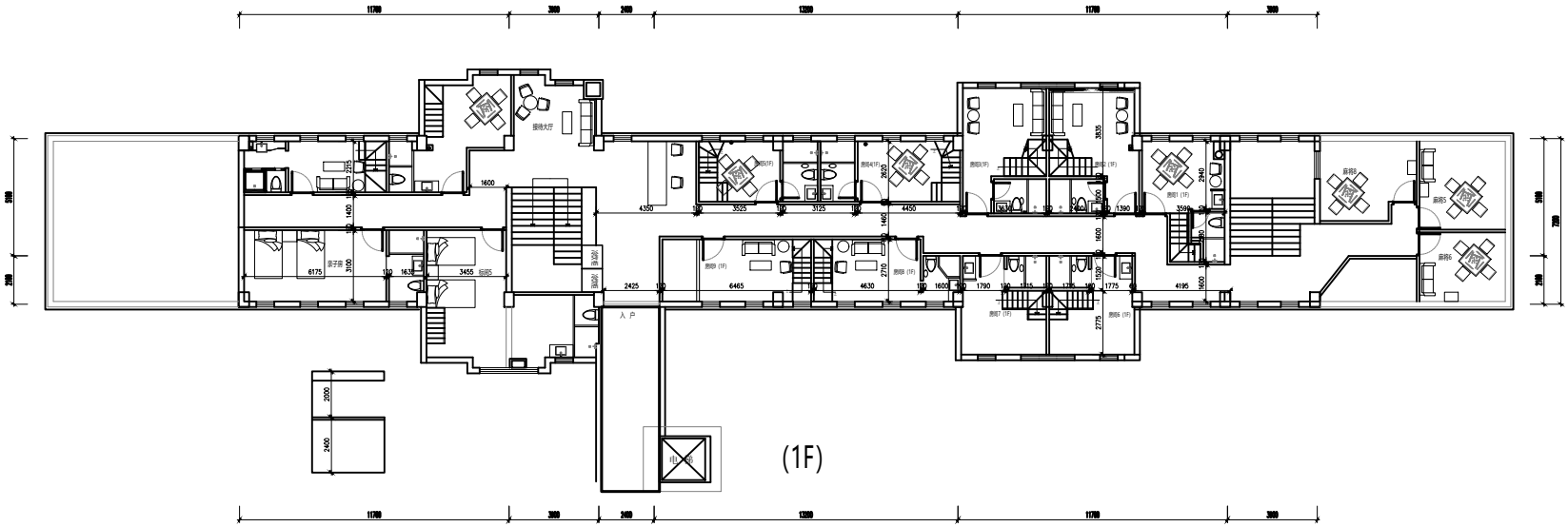

(1F)